Maritime Safety (Prevention) Department

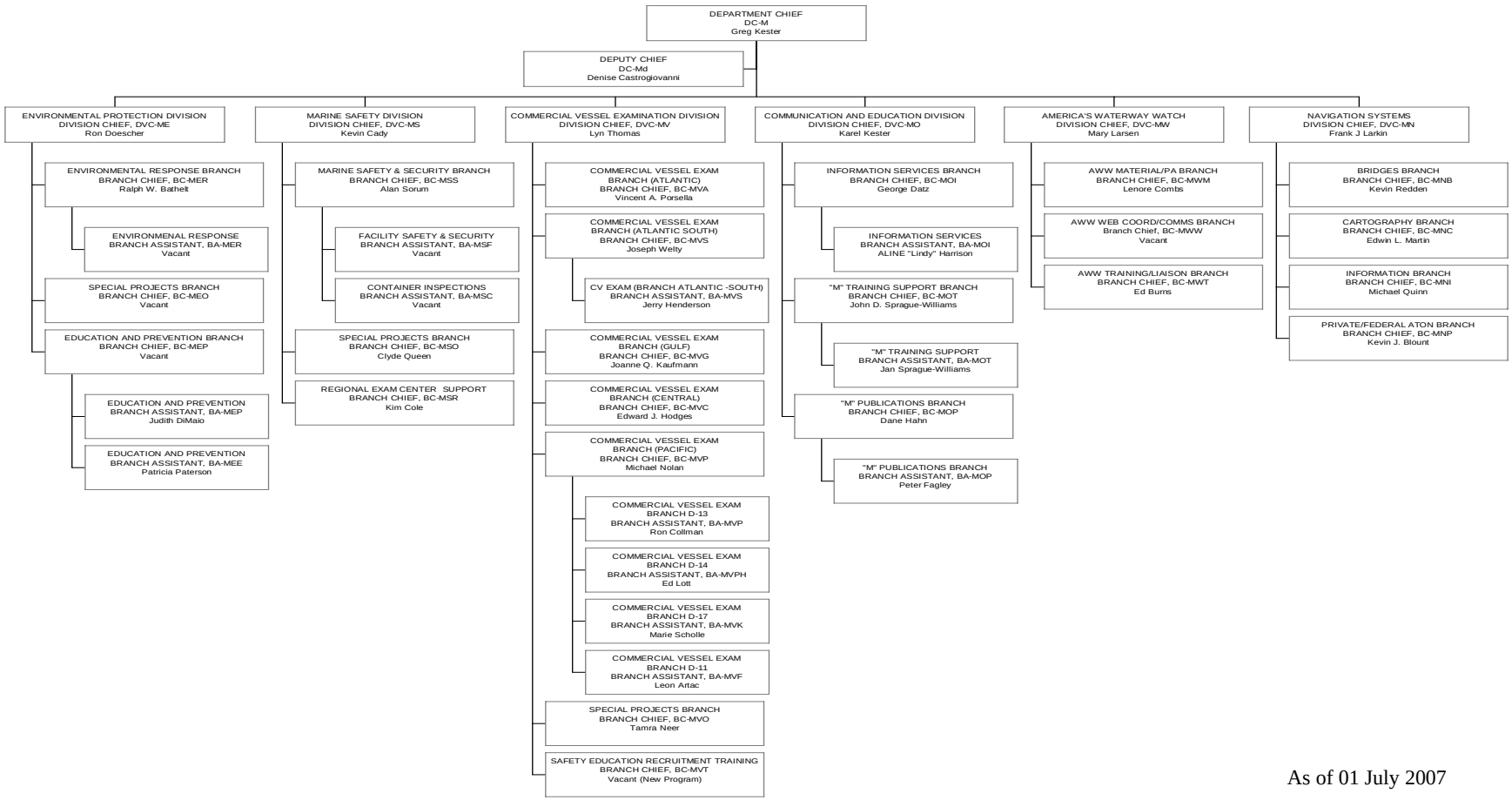

As of 01 July 2007